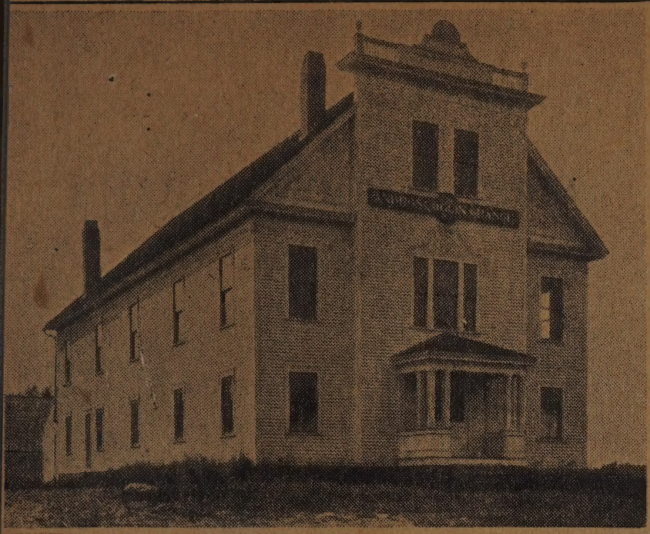

PROGRAM AND YEAR BOOK

ANDROSCOGGIN GRANGE

NO. 8

GREENE, MAINE

PATRONS OF HUSBANDRY

Regular Meetings

First and Third Thursdays

VISITORS ALWAYS WELCOME

1940

FIRST NATIONAL BANK

Lewiston—Auburn

CHECKING - SAVINGS

CLUB ACCOUNTS

SAFE DEPOSIT BOXES

BUSINESS - COLLATERAL and MORTGAGE LOANS

INSTALLMENT - AUTOMOBILE INSURANCE LOANS

Member Federal Deposit Insurance Corp.
and Federal Reserve Bank

BANK BY MAIL

Your Mail Box is a

BRANCH OFFICE

of the

Peoples Savings Bank

The Foundation, the growth and the Management of this Mutual Savings Bank is built on

STABILITY

PEOPLES SAVINGS BANK

"In the Heart of the Shopping District"

The Corner of Ash and Lisbon Sts.

Corner of Convenience

LEWISTON

GIVE THE HENS A "BREAK"

Poultrymen are using electric water warmers during winter weather because egg production increases when the drinking water supply is kept at a normal temperature. Laying birds will consume 20% more water when it is kept at the proper temperature, and, as a result, lay more eggs.

An automatic electric water warmer installed in laying houses will keep the drinking water at 40 to 50 degrees regardless of outside temperature. They cost but $3.00, and can be operated for two or three pennies a day.

ASK ANY ELECTRICAL DEALER

CENTRAL MAINE POWER COMPANY

PROGRAM OF

ANDROSCOGGIN GRANGE

No. 8, P. of H.

Organized 1874 Membership 300

1940

Regular Meetings, First and Third
Thursday of each month
Except July and August

Commission Merchants

and

Apple Specialists

HALL & COLE

INCORPORATED

STACY L. HALL, Pres.-Treas.

Established 1848

At Present Location

94-96-98-100-102 Faneuil Hall Market

BOSTON - - - MASS.

References:

First National Bank, Boston

or any Commercial Agency

Write for Shipping Stencils and Quotations

Patrons Androscoggin Mutual Fire Insurance Co.

Rooms 10-11, First National Bank Bldg.
11 Turner St., Auburn, Maine

Organized 1877

Over $12,000,000.00 Insurance in Force

A GRANGE INSURANCE COMPANY FOR GRANGE MEMBERS ONLY

The largest Farm Mutual Fire Insurance Company in Maine, with the lowest rates

---

DIRECTORS AND OFFICERS

Milan B. Sanborn, President, Greene
Arch D. Leavitt, Treasurer, Turner
Asbury M. Blake, Secretary, Auburn
Robert H. Boothby, Livermore
Frank B. Day, Durham

For Information Consult Your Grange Agent
M. B. Sanborn

J. M. TANGUAY L. W. HOWE

J. M. TANGUAY, Inc.

CASH GROCERIES

DRY GOODS, BOOTS AND SHOES,

FLOUR, FEED, Etc.

STEEL ROOFING ASPHALT SHINGLES

Phone 105-4 :: Greene, Maine

INSURE YOUR AUTOMOBILE IN THE

National Grange Mutual Liability Company

Your Own Grange Company—A1 Rating

Prompt Claim Service

BRANCH OFFICE—Auburn

Write or phone 3417

FRED E. YOUNG

136 Lake Auburn Avenue

Auburn, Maine

OFFICERS FOR 1940

Master ..... Robert W. Philbrook
Overseer ..... Frederick Blaisdell
Lecturer ..... Mary C. Howe
Steward ..... Walter Bates
Asst. Steward ..... Miles Wolf
Chaplain ..... Sadie Moody
Treasurer ..... L. W. Howe
Secretary ..... Glennie Odiorne
Gate Keeper ..... J. G. Morris
Ceres ..... Margaret Philbrook
Pomona ..... Celestia Austin
Flora ..... Margaret Morris
Lady Asst. Steward ..... Gladys Jackson
Chorister and Pianist ..... Elizabeth Porter
Flag Bearer ..... Lydia Sarrazin
Librarian ..... Gladys Petley
Insurance Agent ..... M. B. Sanborn
Press Correspondent ..... Mary C. Howe

The Highest Standards of Savings Banking
Steadfastly Maintained

ANDROSCOGGIN COUNTY SAVINGS BANK

Conveniently Located at the Head of Lisbon Street

Lewiston, Maine

STANDING COMMITTEES

Executive

Geo. P. Blaisdell, 1 B. P. Rackley, 2
Edith R. Field, 3

Finance

Oscar Tyler Charles Jackson B. P. Rackley

Relief

Master Secretary Chaplain Ceres
Fannie Rose Walter Mower

Reception

Master Overseer Lecturer Steward
Assisted by all other officers

Entertainment

Francis Howe Frederick Blaisdell
Dwinald Mower

Home and Community Welfare

Theo Sanborn Olive Campbell
Amelia Blaisdell

Budget

Master Treasurer E. B. Sanderson
F. T. Hill

Book

Margaret Morris Alice Keegan Annie Sawyer

Fair

General Chairman, Frank C. Philbrook; Fancy Work, Mildred Furbush; Canned Goods and Jellies, Elizabeth Porter; Flowers, Minnie Rose; Cooked Food, Olive Campbell; Dairy Products, Fannie Rose; Fruits, Ralph Campbell; Vegetables, Ezra Reed; Grains and Grasses, W. L. Mower; Antique Room, June Wood.

HEADQUARTERS FOR

John Deere Farm Tractors
Tractor Drawn Implements
Gasoline Engines, Saw Tables
Papec Ensilage Cutters
Myers Water Systems
Sulky and Walking Plows
Mowers, Rakes, Hay Loaders
Corn and Potato Planters
Radios, Washing Machines, Refrigerators

—SEEDS—
Flower, Vegetable, Grain and Lawn Seed

ELECTRIC SUPPLIES and APPLIANCES

THE FURROW—A Magazine for Women as well as Men, Sent FREE on Request

HASKELL IMPLEMENT & SEED CORP.

20-22-24 CHAPEL ST., LEWISTON, MAINE

GRANGE CODE

I will be in my place on time.

I will pay my dues promptly.

I will endeavor to attend grange meetings more regularly.

I will learn to state my motions in the fewest words possible.

I will refrain from criticism.

I will speak to the "stranger within our gates."

I will refrain from talking during musical selections, the same as I would during an address.

I will avoid making motions in the negative.

I will be charitable. Each member has a right to promote measures in which he is interested and to defend those he disapproves.

I will vote to uphold my opinion, but when a vote is registered, I will submit graciously to the will of the majority.

I will always speak a good word for my grange and an encouraging word to the Master and Lecturer.

I will try to make the grange a better organization from my being a member.

KATE B. ELLIS, State Deputy

To the Officers and Members of

Androscoggin Grange

GREETINGS

As we enter upon the duties of the New Year let us one and all be united in making our Grange stand for the principles for which it was founded. By a united effort, and a harmonious feeling with all we will succeed.

Members unable to take parts assigned them on the program, please give sufficient notice to the Lecturer.

Each member whose name does not appear in the program will be called upon at some time during the year.

The program is subject to change as necessity demands. New features will be added from time to time.

Patronize the advertisers who have so kindly helped to make this book possible.

Robert Philbrook — Margaret Philbrook
Mary C. Howe — Celestia Austin
Margaret Morris
Program Committee

JANUARY 4, 1940, 8:00 P. M.

Opening Exercises

Business

Installation of Officers ..... Arthur H. Field

Assisted by ..... Edith R. Field, Marshall
Hortense Stevens, Chaplain
June Wood, Emblem Bearer
Lydia Sarrazin, Regalia Bearer

Remarks ..... By Installing Officer

Closing Exercises

REFRESHMENT COMMITTEE

Before Supper

Dora Hill Blanchard Hill
Mr. and Mrs. F. W. Philbrook

After Supper

Mr. and Mrs. Clarence Gowell
Mr. and Mrs. Ralph Campbell

CRONIN & ROOT

Clothing and Furnishings
of Reliable Quality

FOR MEN AND BOYS

"The One Sure Place"

127 LISBON ST. LEWISTON, MAINE

JANUARY 18, 1940, 8:00 P. M.

Opening Exercises

Business

Music

Travel Picture, "Safari on Wheels" and "News in the Air", shown by Stanley Dana Corporation

Closing Exercises

REFRESHMENT COMMITTEE

Mr. and Mrs. Geo. Blaisdell

Inez Herling — Raymond Odiorne

Mr. and Mrs. Ralph Sanford

Betty Furbush — Robert Philbrook

My Motto for the New Year

I will endeavor to be a true and faithful Patron of Husbandry.

Wade & Dunton Motors

Ford

DEALERS SINCE 1908

30 PARK ST., - - LEWISTON, ME.

AL PARENT, MGR.

FEBRUARY 1, 1940, 8:00 P. M.

NEIGHBORS' NIGHT

Opening ..... By Officers of Leeds Grange

Business

Music

Conferring of first degree by Monmouth Grange

Conferring of second degree by officers of visiting Grange

Tableaux ..... Furnished by Visiting Grange

Closing Exercises by Officers of Androscoggin Grange

REFRESHMENT COMMITTEE

Before Supper

Mr. and Mrs. Guy Parker — Hazel Austin
Walter Bates — Mr. and Mrs. Percy Hartford

After Supper

Geneva Scott — G. L. Farmer
Irma Aube — Robert Aube
Arleen Whitehouse — Dwinald Mower

Our Aim

is to be worthy of your friendship

RODERICK FUNERAL HOME

116 Wood St. **Lewiston, Maine**

FEBRUARY 15, 1940, 10:30 A. M.

Opening Exercises

Business

Music

Dinner

Leeds and Danville Junction Granges invited guests, each to furnish two numbers for the program

Farce ..... Arranged by Margaret Morris

Speaker ..... E. L. McManus, "Social Security"

Music

Closing Exercises

DINING ROOM COMMITTEE

Before Dinner

Mr. and Mrs. Frank Rose — Alice Rose
Nora Tucker — Mr. and Mrs. Percy Parker

After Dinner

Mr. and Mrs. Richard Coburn
Mr. and Mrs. Stanley Hodgkins
Nathalie Smith — Ezra Reed

Compliments of

OUR SOCONY DEALERS

in

GREENE

Look for the Sign of the

FLYING RED HORSE

MARCH 7, 1940, 8:00 P. M.

Opening Exercises

Business

Music

Program in charge of The Home and Community Welfare Committee

Closing Exercises

REFRESHMENT COMMITTEE

Mildred Furbush Celestia Austin
Mr. and Mrs. Merton Powers
Mr. and Mrs. David Bourget

The stormy March is come at last,
With wind, and cloud, and changing skies;
I hear the rushing of the blast
That through the snowy valley flies.

—Bryant

DODGE LUXURY LINERS

DODGE TRUCKS—½ to 3 TON

PLYMOUTH CARS

The Low Priced Beauty with the Luxury Ride

Delivered at Lewiston for $694.00

Sales and Service

TWIN CITIES MOTOR CO.

171 PARK ST. :: :: LEWISTON

TELEPHONE 3980

MARCH 21, 1940, 10:30 A. M.

Opening Exercises

Business

Music

Dinner

North Auburn and Lakeview Granges invited guests, each grange to furnish two numbers for the program

Illustrated Lecture, C. M. White of the Dept. of Agriculture, "Agriculture in the Shenandoah Valley"

Closing Exercises

DINING ROOM COMMITTEE

Before Dinner

Alice Keegan
Mr. and Mrs. Arthur Coburn
Sylvie Wood
Grace Mendall
Walter Mower

After Dinner

Mr. and Mrs. B. P. Rackley
Mr. and Mrs. E. C. Rackley
Mr. and Mrs. A B Hodgkins

Agriculture is the first and noblest of all occupations.

—Established 1867—

ADAMS, CHAPMAN CO.

Commission Merchants

PRODUCE, MEATS, POULTRY, EGGS

37 North Market Street and 37 Clinton Street

Boston - - Mass.

F. L. BENSON, Pres. A. C. SMITH, Treas.

APRIL 4, 1940, 8:00 P. M.

Opening Exercises

Business

Music

Program ..... In charge of Sylvie Wood

Closing Exercises

REFRESHMENT COMMITTEE

Mr. and Mrs. Jesse Sanborn

Mr. and Mrs. J. G. Morris

Mr. and Mrs. Clifford Wallace

Whatsoever good thing any man doeth, the same shall he receive.

Eph. 6:8

COMPLIMENTS OF

Managers and Clerks

Your Nearby

A & P FOOD STORE

Good Food at Low Prices

Distributors

Quality Dairy and Poultry

Feeds

APRIL 18, 1940, 8:00 P. M.

Opening Exercises

Business

Music

Speaker ..... Students from Bates College

Music ..... Dwinald Mower

Closing Exercises

REFRESHMENT COMMITTEE

Mr. and Mrs. Seward Mower

Doris Mower — Frederick Blaisdell

Gladys Jackson — Frank C. Philbrook

The Grange is the oldest, largest and strongest farm fraternity in the world. It seeks to promote a better social, educational and moral standard. As a community builder, it supports every agency that makes for a better rural civilization.

If You Can Not Get It At Home—TRY US

R. W. CLARK

DRUGGIST

Still on the Corner of Main and Bates Streets

Telephone 125 Lewiston, Maine

Reliable—Prompt—Accurate—Courteous

E. R. FIELD

ELECTRICAL CONTRACTOR

Upper Main Street :: Lewiston, Maine

Tel. 592- -WI

"A SHOP AT YOUR DOOR"

MAY 2, 1940, 8:00 P. M.

Opening Exercises

Business

Music

Program in charge of Mr. and Mrs. Cyrus Whittier

Closing Exercises

REFRESHMENT COMMITTEE

Mr. and Mrs. Clarence Gowell

Madeline Gowell — Alton Mower

Nellie Fogg — Charles Jackson

"He or she who practices the teachings of the Grange Ritual cannot help but be a better man or woman, for there are fifty-two passages from the Bible in our Ritual."

—James C. Farmer

FOGG'S LEATHER STORE

We make a Specialty of

Leather Goods and Horse Furnishings

LARGEST STOCK EAST OF BOSTON

HARTMANN TRUNKS and HAND LUGGAGE

Finest Goods **Best Prices**

HARNESS and LUGGAGE REPAIRING

123 Main Street

Lewiston Maine

R. HAMEL

JEWELER AND WATCHMAKER

DIAMONDS **WATCH**

JEWELRY **REPAIRING**

252 Lisbon St.

LEWISTON, MAINE

MAY 16, 1940, 8:30 P. M.

Opening

Business

Music

Farce ..... Arranged by June Hartford

Illustrated Lecture, George H. Babb, "A Day with the Birds"

Closing Exercises

REFRESHMENT COMMITTEE

Mr. and Mrs. Wilfred Gagne

Doris Hodgkins — Reid Coburn

Annie Fields — Ernest Sanderson

The lute-voiced birds rise with the light,
Their nestling young to feed,
Pursue the insects in their flight,
Or pluck the feathery seed.

—Thomas Miller

Tydol Veedol

JIMMY'S GAS STATIONS

Incorporated

Auburn and Lewiston

U. S. Tires Heating Oils

JUNE 6, 1940, 8:30 P. M.

Opening Exercises

Business

Memorial Exercises

In charge of Worthy Chaplain

IN MEMORIAM

Sister Viola V. Beal

Brother Herbert F. Davis

Sister Lovisa Philbrook

Brother A. B. Moulton

Closing Exercises

Well done, good and faithful servant

Matt. 25:21

COMPLIMENTS OF

PURITY RESTAURANT

197 MAIN STREET

LEWISTON :: :: MAINE

A COMPLETE FUEL SERVICE

P AND P FUEL CO.

25 MIDDLE STREET

LEWISTON :: :: MAINE

Telephone 2550

JUNE 20, 1940, 8:00 P. M.

PAST MASTERS' AND PAST LECTURERS' NIGHT

Master ..... Charles Jackson
Overseer ..... Ernest Sanderson
Lecturer ..... Edith Field
Steward ..... Charles Meade
Asst. Steward ..... Rubert Wing
Chaplain ..... Millard Brown
Treasurer ..... Fred Hill
Secretary ..... Reid Coburn
Gate Keeper ..... Wilfred Gagne
Ceres ..... Velma Hodgkins
Pomona ..... Laura Mower
Flora ..... Mary Howe
Lady Asst. Steward ..... Sadie Wing
Executive Committee ..... E. H. Ridley
F. W. Philbrook
A. E. Odiorne

REFRESHMENT COMMITTEE

Before Supper

Mr. and Mrs. Geo. Blaisdell
Mr. and Mrs. C. L. Coburn
Mr. and Mrs. E. C. Furbush

After Supper

Mr. and Mrs. Walter Davis
Mr. and Mrs. F. B. Hobart
Dora Hill Blanchard Hill

Lewiston Hardware And Plumbing Supply Co.

PAINT AND ELECTRICAL SUPPLIES

71 Lisbon Street :: Lewiston, Me.

Tel. 4010

CONGRATULATIONS

H. P. HOOD & SONS

JULY 4, 1940, 8:30 P. M.

YOUNG PEOPLE'S NIGHT

Master ..... Frederick Blaisdell
Overseer ..... Walter Bates
Lecturer ..... Doris Mower
Steward ..... Dwinald Mower
Asst. Steward ..... Francis Howe
Chaplain ..... Gladys Jackson
Treasurer ..... Clifford Wallace
Secretary ..... June Wallace
Gate Keeper ..... Gilbert Wood
Ceres ..... Marion Philbrook
Pomona ..... Hazel Austin
Flora ..... June Wood
Executive Committee ..... Percy Hartford
Miles Wolf
Raymond Odiorne
Flag Bearer ..... June Hartford
Lady Asst. Steward ..... Inez Moulton
Strawberry Festival in charge of Ceres, Pomona and Flora

'Tis the star-spangled banner,
O long may it wave,
O'er the land of the free
And the home of the brave.

AS USUAL

We are well stocked with all kinds of

SHOES and RUBBERS

Clinton Arch Support Shoes for Women
Regular Price $5.50-$6.00 Our Price $3.95

We appreciate Grange Patronage and put ourselves out to extend satisfactory service to Grangers

C. L. PRINCE & SON

CUT PRICE SHOE STORE

26-30 Bates Street, Lewiston, Maine

CARROLL T. BRAGDON

UNDERTAKER

MONMOUTH MAINE

MOTOR HEARSE and AMBULANCE

Phone 140

AUGUST 1, 1940, 8:30 P. M.

66th ANNIVERSARY

Opening Exercises
Business
Music

NEIGHBORING GRANGES INVITED

Program ..... Arranged by Lecturer
Speaker .... State Master, F. Ardine Richardson
Closing Exercises

REFRESHMENT COMMITTEE

Before Supper

Mr. and Mrs. Ralph Campbell
Jennie Philbrook — Fannie Erb
Grace Petley — Gladys Petley

After Supper

Mr. and Mrs. David Bourget
Mr. and Mrs. Joseph Aube

"We can't play alone in the game of life."
—James E. Hungerford

COMPLETE FURNISHERS

of

BEAUTIFUL, BETTER HOMES

ATHERTON'S

LEWISTON and PORTLAND

VICTOR NEWS CO.

Blank Books, Stationery, Periodicals

Fishing Tackle, Base Ball Goods

Confectionery and Cigars

AGENTS

U. S. TOPOGRAPHICAL MAPS

46 ASH STREET LEWISTON, ME.

SEPTEMBER 5, 1940, 8:30 P. M.

Opening Exercises

Business

Music

Program ..... In charge of Local WCTU

Closing Exercises

REFRESHMENT COMMITTEE

Mr. and Mrs. Arthur Coburn — Annie Sawyer

Alice Keegan — Mr. and Mrs. Merle Hodgkins

It is good neither to eat flesh, nor to drink wine, nor any thing whereby thy brother stumbleth.

Rom. 14:21

SIMARD BAKING CO.

BAKERS OF

SUPER LOAF AND LADY BETTY BREAD

TEL. 1962

384 CANAL ST. LEWISTON, MAINE

TWIN CITY MACHINE CO.

H. D. ANDREWS, Prop.

31 Mechanics Row : : Auburn

ELECTRIC WELDING

MACHINE SHOP

We Can Save You Money and Time on

Farm Machinery Repairs

SEPTEMBER 19, 1940, 8:30 P. M.

Opening Exercises

Business

Music

Program in charge of Boys' and Girls' 4H Clubs

Closing Exercises

REFRESHMENT COMMITTEE

Lady Officers

4-H Club Pledge

"I pledge my Head to clearer thinking
My Heart to greater loyalty
My Hands to larger service
And my Health to better living
For my club, my community and my country."

HALL & KNIGHT HARDWARE CO.

Certain-teed Roofing Paper and Shingles

Paints, Oils and General Hardware

Silverware, Cutlery, etc.

53 LISBON ST. :: LEWISTON, ME.

Tel. 2020

BERRY PAPER COMPANY

Wholesale and Retail

STATIONERS AND PAPER DEALERS

Agents
Eastman Kodak Co.
Distributors of Grange Napkins
Gift and Holiday things
Office Equipment

49 LISBON STREET, - LEWISTON, MAINE

SEPTEMBER 26, 1940, 8:00 P. M.

SPECIAL MEETING

BOOSTER NIGHT

All Non-Members Invited Guests

Opening without form

Music

Program arranged by Lecturer assisted by Overseer and Master

Each member please come and bring a guest

REFRESHMENT COMMITTEE

Mr. and Mrs. George Blaisdell	Joyce Sanderson
E. B. Sanderson	Mr. and Mrs. E. C. Furbush
Virginia Perry	Phyllis Perry
Madelyn Burt	Eva Beals

To all interested in Agriculture, who have generous hearts and open hands to help the needy, raise the fallen and aid in making the labors of this life cheerful, we say, "Welcome to the Grange."

Greetings to

ANDROSCOGGIN GRANGE

from

PORTLAND PACKING CO.

Portland, Maine

Packers of Fancy Maine Peas, Beans,

Corn, Carrots, Beets

Office—Portland, Maine

—FACTORIES—

Winthrop—Oakland—Fairfield—Skowhegan

North Anson—Unity—Albion—Newport

Buckfield—Canton—Cummings

West Minot—Norway—East Sumner

Readfield—Leeds Center

OCTOBER 3, 1940, 8:00 P. M.

TEACHERS' RECEPTION

Opening Exercises

Business

Literary Program in Open Session

Reception to the School Departments of Greene

Speaker, Harrison Lyseth, State Director of Secondary Education

Closing Exercises

REFRESHMENT COMMITTEE

Sadie Moody — Harry Jones

Stella Wright — Harold Sylvester

Mr. and Mrs. Fred Hill

"School Days, School Days,
Dear old Golden Rule days."

FLANDERS

CORRECT CLOTHES FOR MEN

CLOTHING, HATS, SHOES and

FURNISHINGS

62 COURT STREET :: AUBURN, MAINE

COMPLIMENTS OF

WATKINS

CLEANSERS—DYERS—FURRIERS

Cold Storage Vaults for Furs in our own building

71 SPRING STREET AUBURN, MAINE

OCTOBER 17, 1940, 8:00 P. M.

LADIES'-GENTLEMEN'S CONTEST NIGHT

Opening Exercises by lady officers. Literary program fifty minutes. Gentlemen Officers take chairs. Literary program fifty minutes.

Closing Exercises ..... By Gentlemen Officers

Masters ..... Edith Field, E. B. Sanderson

Overseers ..... Mary Howe, B. P. Rackley

Lecturers ..... Laura Mower, Gilbert Wood

Stewards .... Margaret Philbrook, Geo. Blaisdell

Asst. Stewards, Celestia Austin, Clifford Stevens

Chaplains ..... Alice Rose, W. L. Mower

Treasurers .... Lydia Sarrazin, Robert Philbrook

Secretarys ..... Glennie Odiorne, Reid Coburn

Gate Keepers, Olive Campbell, Raymond Odiorne

Ceres ..... Edna Wright, Harry Jones

Pomona ..... Hazel Austin, L. W. Howe

Flora ..... Marion Hodgkins, Dana Wright

Lady Asst. Steward, Hortense Stevens, Miles Wolf

Executive Com., Elsie Tyler, Frank C. Philbrook
Amelia Blaisdell, David Bourget
Midred Furbush, Joseph Aube

Program restricted to members of this grange and families. Attendance of men and women considered in judging.

Judges: Nellie Hascall, Lakeview Grange
Dennis Sheehy, Thornes Corner Grange
Ernest Additon, Leeds Grange

Refreshment Committee: Before Supper, Sylvie Wood, Edith Hodgkins, Mr. and Mrs. P. R. Parker, Mr. and Mrs. Herbert Perry; **After Supper,** Mr. and Mrs. Clarence Creamer, Mr. and Mrs. Arthur Giradin, Mr. and Mrs. Arthur Bourget.

Compliments of

MAYNARD'S BOOT SHOP

180 LISBON STREET LEWISTON

"THE STORE OF FRIENDLY SERVICE"

DUALL BODY WORK, Inc.

Duco Painting—Upholstering—Welding—

Auto Tops

BEE LINE SYSTEM

For Straightening Frames, Axles, Wheels, Brake Drums and Front End Alignment

BODY AND FENDER WORK

GLASS REPLACEMENT

11 Minot Avenue, Auburn **Tel. 3244-J**

NOVEMBER 7, 1940, 10:30 A. M.

CHILDREN'S DAY

Opening Exercises

Business

Closing Exercises

Dinner

Program in charge of Superintendent of Schools and Teachers

DINING ROOM COMMITTEE

Before Dinner

Mr. and Mrs. Wendall Philbrook

Doris Hodgkins — Stella Wright

Fannie Rose — Velma Hodgkins

After Dinner

Lady Officers

The Manufacture

OF LE

Found

CAPITAL -

SURPLUS -

COMMERCIAL BANKING

Safe Deposit and

Member Federal Depos

rs National Bank

ISTON

l 1875

- $ 200,000

- $1,000,000

SAVINGS

'rust Departments

Insurance Corporation

TRY

SALLY'S

FOR A BETTER PERMANENT

AT REASONABLE PRICES

SALLY'S BEAUTY STUDIO

266 Main St. **Lewiston**

Next to United Baptist Church

Open Evenings—Tel. 897W

ATTENTION

SPORTSMEN **HUNTERS**

GUNS

Bought, Sold, Exchanged

Repairing, Sight Alignment

LIVE BAIT, FISHING EQUIPMENT

OUTBOARD MOTORS

W. E. REED

Phone 4077 **52 Middle St.,** **Lewiston, Me.**

OUR ADVERTISERS

HAVE HELPED MAKE THIS

PROGRAM POSSIBLE

NOVEMBER 21, 1940, 8:00 P. M.

Opening Exercises

Business

Music

Conferring of Third and Fourth Degrees by The Ladies' Degree Team

Closing Exercises

Harvest Supper

DINING ROOM COMMITTEE

Before Supper

Mr. and Mrs. Cyrus Whittier — Edith Field
Reid Coburn — Mr. and Mrs. Robert Wolf

After Supper

Geneva Scott — Frank C. Philbrook
Doris Mower — Dwinald Mower
Phyllis Perry — Virginia Perry

"Whatsoever a man soweth, that shall he also reap."

E. A. BICKFORD AGENCY

GENERAL INSURANCE

Public Appraising, Real Estate and Auctioneering

OUR MOTTO—SQUARE DEALING

Being very familiar with Real Estate Values in this vicinity we are in a position to give you expert advice on your insurance also in appraising real and personal property.

54 UNION ST. :: AUBURN, ME.

Telephone 60

Howard A. Teague **Clifford W. Stevens**

TEAGUE & STEVENS CO.

FUNERAL HOME

Tel. 381-W **391 Main St.**

LEWISTON :: :: MAINE

DECEMBER 5, 1940, 8:00 P. M.

ANNUAL MEETING

Opening Exercises

Business

Report of Finance Committee

Report of Treasurer

Report of Secretary

Report of Relief Committee

Report of Home and Community Welfare Committee

Report of Mystery Box Funds

Election of Officers

Closing Exercises

Social

THE STORE OF GOOD VALUES

JOHN B. ST-PIERRE CO.

Specialists in

MEN'S and BOYS' CLOTHING

AND FURNISHINGS

184-188 Lisbon St. Lewiston, Me.

Phone 405

MARY'S CANDY SHOP

COME IN AND SEE IT MADE

Fresh Made Daily

253 Main Street

LEWISTON :: :: MAINE

DECEMBER 19, 1940, 8:00 P. M.

Opening Exercises

Business

Christmas Program ..... Arranged by Lecturer

Closing Exercises

Christmas Tree ..... In charge of Ladies' Circle

Each member to bring an inexpensive gift for the tree

Children of the members especially invited

"Peace on Earth, Good Will to men."

HOWE'S GARAGE

ALVAH M. HOWE, Prop.

WELDING AND BRAZING

GENERAL REPAIRING

AAA Service

Phone 105-41

GREENE :: :: MAINE

Goodyear

THE WORLD'S BEST TIRE

Get Our Prices and Ask About Our

FREE SERVICE

BATTERIES **CHAINS**

COBURN'S TIRE STORE

238 Main St. Lewiston, Maine

JANUARY 2, 1941, 8:00 P. M.

Opening Exercises

Business

Installation of Officers

Remarks ..... By Installing Officer

Closing Exercises

REFRESHMENT COMMITTEE

Before Supper

Mr. and Mrs. B. P. Rackley

Mr. and Mrs. Millard Brown

Nathalie Smith

Frank Blaisdell

After Supper

Inez Moulton

Marion Hodgkins

Mary Sedgley

Francis Howe

Clifford Small

Madeline Burt

COMPLIMENTS OF

FERNAND DESPINS

REGISTER OF PROBATE

CON'S LUNCH

25 BATES STREET

LEWISTON :: :: MAINE

A REAL MEAL FOR A QUARTER

WISEMAN FARMS

ICE

CREAM

The Old Fashioned Kind

Lewiston, Maine

E. W. PENLEY

Beef and Pork Packer

"BRING YOUR MAINE RAISED LIVESTOCK TO US"

37 KNIGHT STREET **AUBURN, MAINE**

PROPRIETORS OF THE FAMOUS

PENLEY'S "BLUE TAG" BRAND

HAMS, BACON, LARD, SALT PORK, SAUSAGE, ETC.

ESTABLISHED — 1865

Compliments of

DR. E. C. MOORE

VETERINARIAN

COUNTRY CALLS DAY OR NIGHT

680 Main Street **Lewiston, Me.**

Telephone 4182

HINMAN LUMBER CO.

(INC.)

LUMBER AND BUILDING MATERIALS

191 TURNER ST. AUBURN, MAINE

Compliments of

WARD BROS.

72-76 LISBON ST.

LEWISTON :: :: MAINE

Charles K. Dillingham
Founder—1871

Frank E. Dillingham
Son—Deceased

DILLINGHAM & SON

Memorial Chapel

AMBULANCE SERVICE

62-64 Spring St., :: Auburn, Me.

Harry A. Dillingham
Grandson

Deborah I. Dillingham
Granddaughter

Flowers

FOR ALL OCCASIONS
PLANTS AND BULBS
A Good Selection

ROAK'S

Florist

AUBURN THEATRE BUILDING

AUBURN :: :: MAINE

IF MOTHERS ONLY KNEW

Thousands of Children Suffer from Round Worms, and their Mothers do not always know what the trouble is.

Signs of Round Worms are: Constipation, deranged stomach, swollen upper lip, offensive breath, hard and full stomach with pains, pale face, eyes heavy, short dry cough, grinding of the teeth, etc.

Mrs. E. W. Stevens, 31 Kenberma Road, Dorchester, Mass., wrote, "My little girl's freedom from children's disease, colds, constipation, etc., I attribute in a large measure to the use of Dr. True's Elixir."

DR. TRUE'S ELIXIR

THE TRUE FAMILY LAXATIVE AND ROUND WORM EXPELLER

Made from imported herbs, aids nature in cleansing the intestinal tract. For Children and Adults.

Successfully Used for 88 Years

Phone 128

Coburn Tailoring Co., Inc.

TAILORS AND IMPORTERS

HARRY E. MAXIM

240 Main Street **Lewiston, Maine**

GENERAL REPAIRING

TYLER'S GARAGE & BOAT SHOP

GREENE :: :: **MAINE**

CHARLES H. GILMAN & CO., INC.

186 Middle Street

Portland, - Maine

Bonds for Investment

A. H. BENOIT & CO.

Formerly

The Blue Store

OUTFITTERS TO MEN AND BOYS

LEWISTON, MAINE

JAMES P. MURPHY CO.

INC.

LEWISTON MONUMENTAL WORKS

Office and Salesroom
6-10 Bates St.

Manufacturing Plant
115 Spring St.

OVER HALF A CENTURY

of successful experience as designers and builders of monuments, headstones and markers is a guarantee of service and satisfaction

Write or Call for Catalogue

Largest Memorial Manufacturers in Maine

Compliments of

RAYMOND J. LEVESQUE

REGISTER OF DEEDS

WELCOME GRANGERS

to

JACK'S BARBER SHOP

HAIR CUT 25c **SHAVE 15c**

40½ Bates Street

LEWISTON :: :: MAINE

AARON G. DAGGETT

GENERAL STORE

FANCY GROCERIES, FLOUR and FEED

Phone 105-2

GREENE :: :: MAINE

MAPLE LAWN INN & SERVICE STATION

GROCERIES

A. THERRIEN, PROP.

Lewiston-Augusta Highway Greene, Me.

Phone 32-6

No Home Is Complete Without A

GOOD HEATING SYSTEM

Bring Your Problems To Us

You Will Find Our Prices Reasonable

Lachance Plumbing Co.

TEL. 1427

13 SO. MAIN ST. AUBURN, MAINE

HAYES DINER

BOOTHS FOR LADIES

101 Park Street

Opposite Sun-Journal

LEWISTON :: :: MAINE

HAYES EATS IN HIS OWN DINER

BEAL'S LAUNDRY

PROMPT SERVICE and CLEAN CLOTHES

All Wet Washing, Rough Dry and Ironing

Flat Work Ironing and Shirts

7 CHESTNUT ST. AUBURN, ME.

Tel. 1470

50c

FOR MEN'S and WOMEN'S TAPS

Do not throw your old shoes away, no matter what their condition may be. We can repair them to look like new! They must be worth 50c to you.—Take them to the Lewiston Shoe Hospital.—We guarantee all our work.—If not satisfied, don't pay one cent.

For Heavy Duty Shoes

we have long wearing elephant hide soles with double stitching, and the same money back guarantee, if you're not satisfied.

Lewiston Shoe Hospital

7 SABATTUS ST. LEWISTON

"We Have Rebuilt Shoes for 20 Years"

Compliments of

REX V. BRIDGES

Sheriff

of

Androscoggin County

Maine

AUBURN CASH FUEL CO.

TEL. 130

130 MINOT AVENUE **AUBURN, MAINE**

CLUKEY'S MATTRESS CO.

OLD MATTRESSES REBUILT LIKE NEW

WE SELL NEW MATTRESSES

Phone 4009

2 COURT STREET AUBURN, ME.

TWO BEST PLACES TO EAT

AT HOME AND

BILL WHITE'S LUNCH

All Sport News By Radio While You Eat

53 BATES STREET LEWISTON, MAINE

TEL. STORE 1127

FRANK'S

"STORE FOR MEN"

"FRANK FEATURES SPORTWEAR"

205 MAIN STREET LEWISTON, MAINE

Opposite Strand

COMPLIMENTS OF

PLAZA GRILL

177 Main Street

LEWISTON :: :: MAINE

JOHN PANOS, Mgr.

DAY AND NIGHT SERVICE

THE STAR

Millinery and Cloak Co.

234 LISBON STREET

LEWISTON :: :: MAINE

Compliments of

Rivard Brothers Pharmacy

TWO REXALL DRUG STORES

196 Lisbon St. **268 Lisbon St.**
Phone 2177 **Phone 423**

LEWISTON, MAINE

J. L. HAYES & CO.

LIME, CEMENT, SEWER PIPE, PAINTS

FLUE LINING, FEED AND FLOUR

280 MAIN STREET LEWISTON, ME.

THE ADVERTISER CO.

PUBLISHERS AND PRINTERS

Dealer in

L. C. SMITH-CORONA TYPEWRITERS
CORONA ADDING MACHINES

REMINGTON PORTABLE TYPEWRITERS
Also
MARKWELL ALL-PURPOSE
HAND STAPLERS

STAPLES AND TYPEWRITER SUPPLIES

BANK BLDG. LIVERMORE FALLS
Telephone 53

Established 1893 Men's, Boys

BROWNSTEIN'S

THE STORE OF REAL VALUES

Clothing—Furnishings—Footwear—Luggage

299-305 Lisbon St. Lewiston, Maine

OLD GOLD BOUGHT

J. P. HUTCHINSON & CO.

INSURANCE

Any Kind Any Where Any Amount

REAL ESTATE and SURETY BONDS

83 MAIN STREET AUBURN, MAINE

ELMER L. BRIGGS, Prop.

Tel. Office 310 Tel. Res. 217-M

Ladies Gents Children

DECOSTER & DOMINQUE

BARBER SPECIALISTS

Hair Cutting, Bobbing, Shampooing, Etc.

33 ASH ST. LEWISTON, ME.

Next Door to Murphy's

A. E. COBURN, Inc.

Manufacturers of

SKEWERS AND DOWELS

HANDLES **TURNED NOVELTIES**

SAWDUST

GREENE MAINE

Tel. 105-3

We Ship Everywhere

Compliments of

The Polar Chemical Co.

Incorporated

DAIRY CLEANERS **CHEMICALS**
LAUNDRY and DYERS' SUPPLIES
PAINTS

Also Specialty of Remnants of All Kinds

Telephone 1378-W

141 Howe Street Lewiston, Maine

"We Can Save You Money"

THE SAWYER CORPORATION

Grain—Flour—Feed

Manufacturers of

Sawyer Dairy and Poultry Feeds

741 Main Street

Lewiston :: :: Maine

PLUMMER & MERRILL CO.

Morticians

Funeral Home

212 Turner Street Auburn, Maine

PAST MASTERS OF ANDROSCOGGIN GRANGE

Eli Hodgkins was re-elected and served several years following T. B. Norris.

J. M. Jackson
Eli Hodgkins
J. W. Weymouth
T. B. Norris
C. S. Stetson
O. W. Larrabee
J. S. Weymouth
E. B. Sanderson
F. T. Hill
H. F. Davis
E. D. Jillson
L. C. Mendall
C. E. Jackson
F. W. Philbrook
E. H. Ridley
J. W. Jackson
Millard Brown
A. E. Odiorne
C. K. Meade
F. C. Small
R. A. Wing
R. F. Wolf
Wilfred Gagne
Edith R. Field

In Memoriam

VIOLA V. BEAL

January 2, Age 67

HERBERT F. DAVIS

February 7, Age 73

LOVISA PHILBROOK

April 26, Age 76

A. B. MOULTON

May 11, Age 80

LIST OF MEMBERS

Golden Sheaf Member

Jackson, Charles E.

Honorary Members

Stetson, Mary, Mrs.
Ridley, Edwin J.
Poole, Annie, Mrs.
Coburn, Isaac
Rackley, Frank L.
Teague, Elmer C.
Morrell, Fred I.
Morrell, Statira, Mrs.
Rose, Marcia A.
Rose, Stephen W.
Odiorne, Hattie
Fogg, Lucretia

Allen, Charles
Ames, Grace Mower, Auburn
Anderson, Winifred C.
Aube, Rose
Aube, Irma
Aube, Joseph
Aube, Robert
Austin, Lester G.
Austin, Celestia
Austin, Hazel
Bailey, Grace Williston
Bates, Walter
Beals, Eva T., Mrs.
Beals, Loren W.
Bernier, Henry; Lewiston
Blaisdell, George P.
Blaisdell, Amelia
Blaisdell, Frederick
Blaisdell, Frank W.
Bourdelais, Eda, Mrs.
Bourgelas, Cecile
Bourget, David; Lewiston
Bourget, May; Lewiston
Bourget, Louis
Bourget, Marie Anne
Bourget, Arthur N.
Bowen, Dorothy T.; New York City
Brule, Roger
Brule, Romeo H.
Bubier, Wesley T.
Brown, Millard; Lewiston
Brown, Hattie; Lewiston
Burt, Madelyn
Burton, Norma
Campbell, Ralph
Campbell, Olive
Campbell, Robert J.
Caswell, W. W.
Clarry, Percy L.; Lewiston
Clarry, Effie; Lewiston
Coburn, Arthur E.
Coburn, Winnie
Coburn, Benjamin A.
Coburn, Clarence
Coburn, Isabelle
Coburn, Reid R.
Coburn, Richard H.
Coburn, Sylvia
Creamer, Clarence L.

LIST OF MEMBERS

Creamer, Sylvia
Creamer, Everett
Cullen, Matthew W.
Cullen, Katherine
Daggett, Walter S.
Daly, Wendall M.
Davis, Idy
Davis, Walter E.
Davis, Eva
Drapeau, Marion
Durgin, Ralph
Erb, Fanny, Mrs.
Farmer, Linwood G.
Ferris, Harland
Field, Edith R., Mrs.; Auburn
Field, Orland
Field, Hazel
Field, Annie, Mrs.
Fogg, Almon W.
Fogg, Alice
Fogg, Lucretia, Mrs.
Fogg, Nellie, Mrs.
Foster, Robert
Frost Charlotte
Furbush, Mildred, Mrs.
Furbush, Betty
Furbush, Ernest
Furbush, Ella
Furbush, Lewis
Furbush, Edward C.; Lewiston
Furbush, Winifred; Lewiston
Furbush, Edward; Lewiston
Gagne, Ada R., Mrs.; Mechanic Falls
Gagne, Wilfred J.
Gagne, Annie
Gillis, Charles
Girardin, Arthur
Girardin, Adeline
Gilman, Vivian; Lewiston
Gordon, B. F.
Gordon, Sadie
Gowell, Clarence P.
Gowell, Emmie L.
Gowell, Madeline
Goyette, Carman
Goyette, Florence
Goyette, Daniel
Grover, Alton C.
Grover, Dorothy
Grover, Lizzie, Mrs.
Gulliver, William
Hanscom, Dr. O. E.
Hartford, Percy
Hartford, June
Harris, Flora, Mrs.
Herling, Inez F., Mrs.
Hill, Blanchard T.
Hill, Dora M.
Hill, Fred T.
Hill, Stella
Hobart, Fred B.
Hobart, Lois
Hobart, Berkley F.
Hodgkins, Alton B.
Hodgkins, Velma
Hodgkins, Doris H., Mrs.

Hodgkins, Edith, Mrs.
Hodgkins, Edith Merrill
Hodgkins, Merle J.
Hodgkins, Helen
Hodgkins, Stanley D.
Hodgkins, Florence
Hodgkins, Marion
Hodgman, William A.; Lewiston
Howe, Alvah M.
Howe, Clifford A.
Howe, Louis W.
Howe, Mary C.
Howe, Francis
Howe, M. Clement
Jackson, Gladys; Lewiston
Johnson, Rev. W. H.; Springvale
Johnson, Olive; Springvale
Johnson, Edith; Springvale
Jones, Harry E.; Lewiston
Keegan, Alice, Mrs.
Longley, Willis L.
Longley, Lillian
Libby, Elizabeth Foster
Maloney, Thomas
Mann, Alma
Meade, Charles K.; Auburn
Meade, Louise; Auburn
Meade, Harold; Auburn
Meade, George; Hartford, Conn.
Meade, Inez Hartford, Conn.
Mendall, Stanley M. Hartford, Conn.
Mendall, Grace M.
Merrill, J. Alvah
Moody, Sadie; Lewiston
Morris, John G.
Morris, Margaret
Morse, Frank A.
Morrissey, Clayton J.; Portland
Morrissey, Edna; Portland
Moulton, Agnes; Lewiston
Moulton, Inez E.
Mountfort, Arthur
Mountfort, Katie
Mower, Alton V.
Mower, Fred E.
Mower, Phillip A.
Mower, Alice
Mower, Seward F.
Mower, Laura E.
Mower, Doris
Mower, Dwinald
Mower, Walter L.
Nickerson, Wm. B., Jr.
Nutter, Deborah Furbush; Lewiston
Odiorne, Lillian F.
Odiorne, A. E.

Odiorne, Glennie M.
Odiorne, Raymond
Parker, Percy R.
Parker, Grace
Parker, Guy W.
Parker, Flora M.
Parker, Nelson C.
Patten, Linnette, Mrs.
Perrault, Joseph
Perry, Herbert A.
Perry, Mabel M.
Perry, Phyllis
Perry, Virginia
Petley, Gladys
Petley, Grace
Philbrook, F. W.
Philbrook, Margaret
Philbrook, Marion
Philbrook, Robert W.
Philbrook, Frank C.
Philbrook, Jennie, Mrs.
Philbrook, Wendall O.
Philbrook, Opal
Porter, Elizabeth
Pratt, John L.; Leeds Junction
Powers, Merton L.
Powers, Esther M.
Rackley, Edward C.
Rackley, Jennie
Rackley, B. Phillips
Rackley, Ada M.
Rackley, Elizabeth
Reed, Dell Mower
Reed, Charles B.
Reed, Ezra F.
Reed, Gertrude, Mrs.; Lewiston
Reed, Helen, Mrs.; Plymouth, Mass.
Richardson, Edith, Mrs. Leeds Junction
Richardson, Grace
Ridley, Edwin H.;
Ridley, Maude
Rose, Alice B., Mrs.
Rose, Frank S.
Rose, Fannie
Rose, Percy V.
Rose, Stephen W.
Rose, Marcia
Rose, George
Rose, Walter E.
Rose, Minnie
Rundstrom, Frank E.
Russell, George L.
Russell, Alice
Sampson, Clinton S.; Lewiston
Sampson, Mabel
Sanborn, Jesse
Sanborn, Theo
Sanderson, Ernest B.
Sanderson, Joyce
Sanford, Ralph N.
Sanford, Eva
Sarrazin, Philip
Sarrazin, Rosaire
Sarrazin, Lydia; Auburn
Sarrazin, Theresa; Auburn
Sawyer, Annie, Mrs.

LIST OF MEMBERS

Sawyer, Robert H.; Lewiston
Sawyer, Lyndon W.
Sedgley, Mary L.
Scott, Geneva
Short, Pauline
Short, Fred C., Jr.
Small, Frank Clifford, Jr.
Smith, Natalie E., Mrs.
Smith, Dorothy Furbush
Spinks, Kathleen
Spinks, Leslie
Stevens, Clifford W.; Lewiston
Stevens, Hortense; Lewiston
Sturtevant, William
Sturtevant, Clara
Sylvester, Mabel, Mrs.
Sylvester, Harold
Sylvester, Charles
Tanguay, Joseph M.
Tucker, Nora L., Mrs.
Tyler, Oscar L.
Tyler, Elsie M.
Wallace, Lillian; Pemaquid
Wallace, Clifford
Wallace, June
Walker, Althea
Walters, Joy
Whitehouse, Arleen
Whittier, Cyrus W.
Whittier, Sybil H.
Wilson, Lillian, Mrs.; Auburn
Wing, Rubert A.; Gorham, Me.
Wing, Sadie; Gorham, Me.
Witham, H. Arthur
Witham, Isabelle
Wilkins, Walter L.
Wolfe, Robert F.; Lewiston
Wolfe, Marvette; Lewiston
Wolfe, Madelyn; Lewiston
Wolf, Miles O.; Lewiston
Wood, Sylvie P., Mrs.
Wood, June P.
Wood, Elizabeth
Wood, Evelyn, Mrs.; Portland
Wood, Gilbert P.
Wright, Stella, Mrs.; Lewiston
Wright, Dana; Lewiston
Wright, Edna; Lewiston
York, Edna B.
York, Millard W.

E. E. RUNNELLS

PAINTER AND PAPERHANGER

24 Montello Street

LEWISTON :: :: MAINE

Tel. 2705

SESQUICENTENNIAL HISTORY OF GREENE

Compiled by W. L. MOWER

580 Pages of Good Type
Over 50 Illustrations
Town Matters Very Complete
100 Families Included
Fine Calendered Oxford Paper
New Colonial Binding

$5.00 POSTPAID

THE BOOK FOR EVERY HOME

SEE COMPILER OR PRINTER

MERRILL and WEBBER, AUBURN

JOHN A. FINN & CO.

Memorials

Telephone 1853W

60 Riverside Street

Lewiston :: Maine

BATES STREET CIGAR & CONFECTIONERY CO.

Cigars, Tobacco, Cigarettes and Confectionery

Schraffts Chocolates, Murrays Syrups and Fruits, Coca-Cola

12-14 Bates St. Lewiston, Maine

Tel. 3120

CLARRY'S WALL PAPER & PAINT STORE

MANAGER, P. L. CLARRY

A Local Store With Chain Store Prices
One of the Best Assortments of Wall Paper in New England
Also a Complete Line of Berrycraft Paint and Varnishes

Visit this store or write for Samples

Phone 4767 48 Bates St.

Opp. Bates St. Shirt Co.

LEWISTON MAINE

Compliments of

BARNSTONE - OSGOOD CO.

H. A. OSGOOD & SON

JEWELERS

50 Lisbon Street

LEWISTON :: :: MAINE

Greenhouse, 587 Main St. Store, 28 Lisbon St.

ERNEST SAUNDERS

Florist

LEWISTON MAINE

"SAY IT WITH FLOWERS"

DORA CLARK TASH

125 Main St. Lewiston, Maine

PORTRAITS AND COMMERCIAL

PHOTOGRAPHY

SPECIAL ATTENTION GIVEN TO CHILDREN

Compliments of

DR. W. J. CARTER

DENTIST

LEWISTON :: :: MAINE

Compliments of

CONNOR & FAHEY

COMMERCIAL PRINTERS

115 Middle St.

Lewiston

PROTECT YOUR EYES

CENTRAL OPTICAL CO.

E. L. VINING, REGISTERED OPTOMETRIST

Phone 339

199 Main St. :: Lewiston, Maine

J. C. PENNEY CO., Inc.

"The Home of Values"

196-204 MAIN ST.

Lewiston - - Maine

INDEX TO ADVERTISERS

	Page
A. and P. Co.	26
Atherton's	40
Auburn Cash Fuel Co.	76
Advertiser Co.	80
Androscoggin Bank	8
Adams, Chapman Co.	24
Barnstone-Osgood	95
Bridges, Rex V.	75
Beal's Laundry	74
Bragdon, C. T.	38
Berry Paper Co.	44
Bickford, E. A.	56
Benoit's	70
Brownstein's	81
Bates Street Cigar	94
C. M. P. Co.	2
Coburn, A. E.	82
Clarry's Wall Paper	94
Central Optical Co.	97
Carter, Dr. W. J.	96
Connor & Fahey	97
Clukey's Mattress Co.	76
Cronin & Root	14
Clark, R. W.	28
Coburn's Tire Store	60
Coburn Tailoring Co.	68
Con's Lunch	62
Duall Body Work, Inc.	50
Despins, Fernand	62
Dillingham & Son	66
Daggett, A. G.	72

INDEX TO ADVERTISERS

	Page
Decoster & Dominque	81
Flanders	48
Frank's	77
Field, E. R.	28
Fogg's Leather Store	30
First National Bank	Cover
Finn Memorials	93
Gilman, C. H., Co.	69
Hall & Knight	44
Howe's Garage	60
Hall & Cole	4
Haskell Implement & Seed Corp.	10
Hamel, R.	30
Hood, H. P., & Sons	36
Hinman Lumber Co.	65
Hayes Diner	73
Hayes, J. L., & Co.	79
Hutchinson, J. P., & Co.	81
Jimmy's Gas Stations	32
Jack's Barber Shop	71
Lachance Plumbing Co.	73
Lewiston Hardware & Plumbing Supply Co.	36
Levesque, Raymond J.	71
Lewiston Shoe Hospital	74
Lewiston Trust Co.	Cover
Maynard's Boot Shop	50
Manufacturers Bank	52-53
Mary's Candy Shop	58
Moore, Dr. E. C.	65
Murphy, J. P., Co.	70
Maple Lawn Inn	72

INDEX TO ADVERTISERS

	Page
Purity Restaurant	34
P and P Fuel Co.	34
Prince, C. L., & Son	38
People's Savings Bank	1
Patrons Insurance Co.	5
Penney's	98
Portland Packing Co.	46
Penley's	64
Plaza Grill	78
Polar Chemical Co.	82
Plummer & Merrill	84
Reed, W. E.	54
Roak's	66
Rivard Bros.	79
Roderick's	18
Runnells, E. E.	92
Socony	20
Saunders	95
Simard Baking Co.	42
Star Millinery and Cloak Co.	78
St-Pierre, John B., & Co.	58
Sally's Beauty Studio	54
Sawyer Corp.	83
Tanguay, J. M., Inc.	6
Twin Cities Motor Co.	22
Tyler's Garage	68
Teague & Stevens	56
True's Elixer	67
Twin City Machine Co.	42
Town History	92
Tash Studio	96

INDEX TO ADVERTISERS

	Page
Victor News	40
Wade & Dunton	16
Watkins	48
Ward Bros.	65
White's Lunch	77
Wiseman's	63
Young, Fred E.	6

OUR DECLARATION OF PRINCIPLES

We believe that in essentials there should be unity, in non-essentials liberty, and in all things charity.

We affirm that "An honest man is the noblest work of God."

We scorn not to receive instructions from the humblest object that offers us its lesson.

We believe that a man's life consisteth not in the abundance of things he possesseth, but in the right use of God's blessings.

The highest object of our Order is to develop a better and higher manhood and womanhood among ourselves.

United by the strong and faithful tie of Agriculture, we mutually resolve to labor for the good of our Order, our Country, and Mankind.

Mr. C. K. Meade
Auburn Maine
No. River Road

"A COMPLETE BANKING SERVICE"

SAVE TIME—
BANK BY MAIL

Time means money, to many of us, and here's a way to save both! It's a convenience, too, for everyone whose activities make it difficult to transact banking business in the usual way. We'll be glad to explain the procedure at your convenience.

LEWISTON TRUST CO.

Lewiston—Lisbon Falls—Freeport

Mechanic Falls

Deposits Insured Up to $5,000.00

Under U. S. Gov't Insurance Plan

The Advertiser Company, Livermore Falls